

Catalogue of the Fifth Annual Exhibition

of

**Original Designs for  
Decorations and  
Examples of Art  
Crafts *having* Distinct  
Artistic Merit**



**THE  
ART INSTITUTE OF CHICAGO**

**DECEMBER 6, 1906  
To DECEMBER 20, 1906**

THE ART INSTITUTE OF CHICAGO.

---

CATALOGUE

OF THE

FIFTH ANNUAL EXHIBITION OF ORIGINAL  
DESIGNS FOR DECORATIONS  
AND EXAMPLES OF ART CRAFTS  
HAVING DISTINCT ARTISTIC  
MERIT

---

December 6, 1906, to December 20, 1906.

---

PRINTED FOR THE ART INSTITUTE, CHICAGO, 1906.

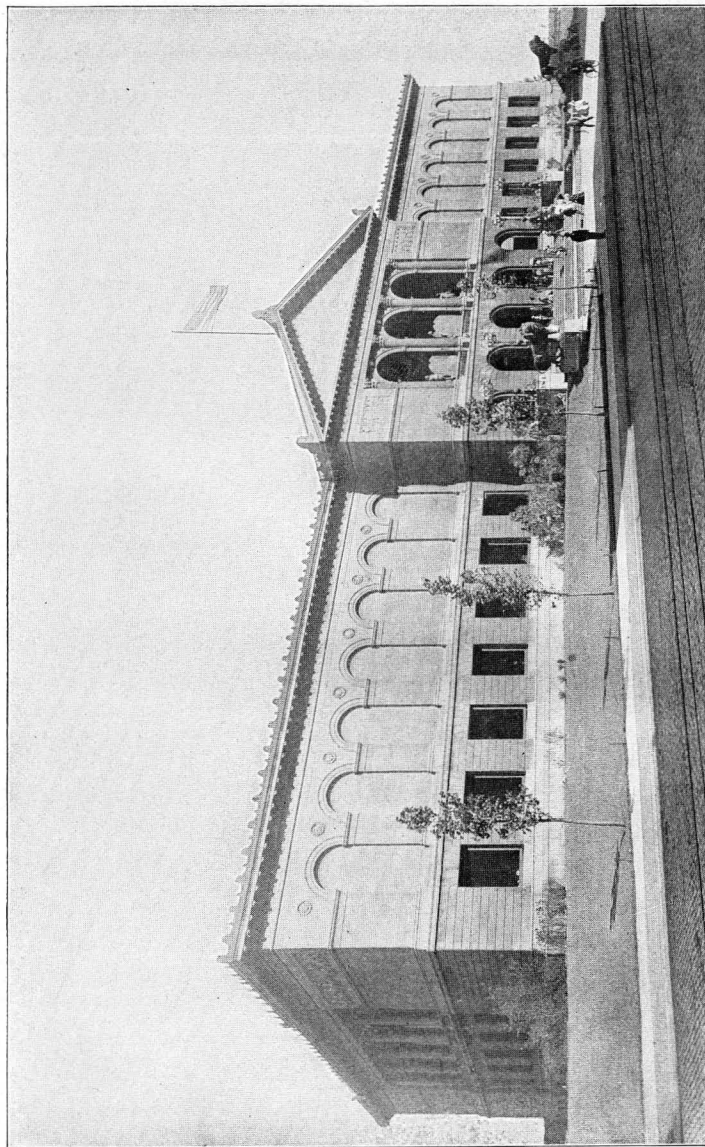

THE ART INSTITUTE  
Lake Front opposite Adams Street, Chicago.

## Trustees of the Art Institute of Chicago

### 1906-7

EDWARD E. AYER  
SAMUEL E. BARRETT  
ADOLPHUS C. BARTLETT  
JOHN C. BLACK  
CHAUNCEY J. BLAIR  
CLARENCE BUCKINGHAM  
DANIEL H. BURNHAM  
CHARLES DEERING  
HENRY H. GETTY  
JOHN J. GLESSNER

CHARLES L. HUTCHINSON  
BRYAN LATHROP  
FRANK G. LOGAN  
R. HALL MCCORMICK  
STANLEY MCCORMICK  
JOHN J. MITCHELL  
SAMUEL M. NICKERSON  
MARTIN A. RYERSON  
HOWARD VAN D. SHAW  
ALBERT A. SPRAGUE

#### *Ex Officio*

EDWARD F. DUNNE,  
Mayor  
LAWRENCE E. MCGANN,  
Comptroller

LYMAN A. WALTON,  
President South Park Commissioners  
EDWARD J. RAINEY,  
Auditor South Park Commissioners

---

### Officers

CHARLES L. HUTCHINSON, President	MARTIN A. RYERSON, Vice-President
ERNEST A. HAMILL, Treasurer	WILLIAM A. ANGELL, Auditor
WILLIAM M. R. FRENCH, Director	NEWTON H. CARPENTER, Secretary

---

### Executive Committee

CHARLES L. HUTCHINSON	JOHN C. BLACK
ALBERT A. SPRAGUE	MARTIN A. RYERSON
FRANK G. LOGAN	HOWARD VAN D. SHAW
CLARENCE BUCKINGHAM	

---

### Art Committee

CHARLES L. HUTCHINSON	BRYAN LATHROP
MARTIN A. RYERSON	R. HALL MCCORMICK
HOWARD VAN D. SHAW	FREDERIC C. BARTLETT



THE ART INSTITUTE OF CHICAGO was incorporated

May 24, 1879, for the "founding and maintenance of schools of art and design, the formation and exhibition of collections of objects of art, and the cultivation and extension of the arts of design by any appropriate means." The Museum building upon the Lake Front, first occupied in 1893, is open to the public every week day from 9 to 5, Sundays from 1 to 5. Admission is free to members and their families at all times, and free to all upon Wednesdays, Saturdays, and Sundays.

The Art School, in the same building, includes departments of Drawing, Painting, Sculpture, Illustration, Decorative Designing, Normal instruction, and Architecture.

All friends of the Art Institute are invited to become members. Annual Members pay a fee of ten dollars a year. Life Members pay one hundred dollars and are thenceforth exempt from dues. Governing Members pay one hundred dollars upon election and twenty-five dollars a year thereafter. Upon the payment of four hundred dollars Governing Members become Governing Life Members and are thenceforth exempt from dues. All receipts from life memberships are invested and the income only expended.

All members are entitled, with their families and visiting friends, to admission to all exhibitions, receptions, public lectures, and entertainments given by the Art Institute, and to the use of the reference library upon art.

## DESIGNATION OF GALLERIES

### MAIN FLOOR

#### SEE PLAN

ROOMS 1, 2, 3, 4, 5, 8, 10, 12, 14, Elbridge G. Hall Collection of Casts of Sculpture.

ROOM 1, Egyptian, Assyrian, Babylonian, Syrian, Asia Minor.

ROOM 2, (Corridor) . . . . . Asia Minor and Early Greek.

ROOM 3, Greek of V. and IV. Centuries B. C., including the Pheidian period and that of Praxiteles and Skopas.

ROOM 4, . . . . . Later Greek and Græco-Roman.

ROOM 5, . . . . . Sculpture, Roman.

ROOM 6, (Corridor) Higinbotham Collection of Naples Bronzes.

ROOM 7, . . . . . Office of the Director.

ROOM 8, (Hall) . . . . . Sculpture, Modern.

ROOM 9, . . . . . Office of the Secretary.

ROOM 10, . . . . . Sculpture, Renaissance.

ROOM 11, (Corridor) Historical Collection of French Sculpture.

ROOM 12, . . . . . Sculpture, Modern.

ROOM 13, (Corridor) Getty Collection of Musical Instruments.

ROOM 14, . . . . . Sculpture, Modern.

ROOM 15, . . . . . Egyptian and Classical Antiquities.

ROOM 16, . . . . . Oil Paintings.

ROOM 18, . . . . . Fullerton Memorial Hall, Lecture Room.

ROOM 20, . . . . . Blackstone Collection of Architectural Casts.

ROOM 24, . . . . . Ryerson Library.

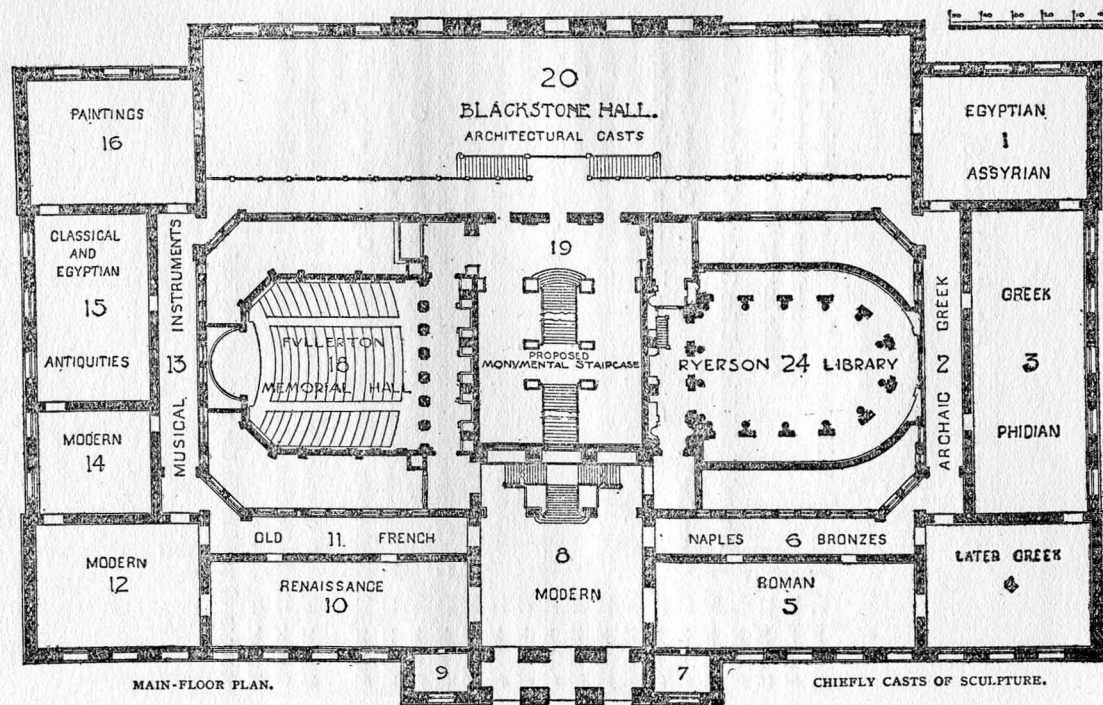

## DESIGNATION OF GALLERIES

### SECOND FLOOR

#### SEE PLAN

ROOM 25, )	Fifth Annual Exhibition of Original Designs
ROOM 26, )	for Decorations and Examples of Art
ROOM 27, )	Crafts having distinct artistic merit.
ROOM 28, }	Annual Exhibition of the Society of Western Artists.
ROOM 30, }	
ROOM 29, (Corridor) . . . . .	Century Drawings.
ROOM 31, . . . . .	Paintings by Hermann Dudley Murphy.
ROOM 32, . . . . .	Paintings: Old Masters.
ROOM 33, (Corridor) . . . . .	Arundel Reproductions and Metal Work.
ROOM 34, . . . . .	Trustees' Room.
ROOM 35, (Hall) . . . . .	Sculpture and Paintings.
ROOM 36, . . . . .	Committee Room.
ROOM 37, (Corridor) . . . . .	Sculpture and Drawings.
ROOM 38, . . . . .	Oil Paintings: Henry Field Memorial Collection.
ROOM 39, The Elizabeth Hammond Stickney Room: Oil Paintings.	
ROOM 40, . . . . .	Oil Paintings: A. A. Munger Collection.
ROOM 41, Nickerson Collection: Japanese Bronzes, Porcelain, etc.	
ROOM 42, Nickerson Collection: Jades, Crystals, etc., and Oil Paintings.	
ROOM 44, Nickerson Collection: Water Colors and Engravings.	
ROOM 43, } Collection of the Antiquarians: Textiles, Embroideries,	
ROOM 45, } etc.	
ROOMS 46 to 54 are in the part not yet built.	

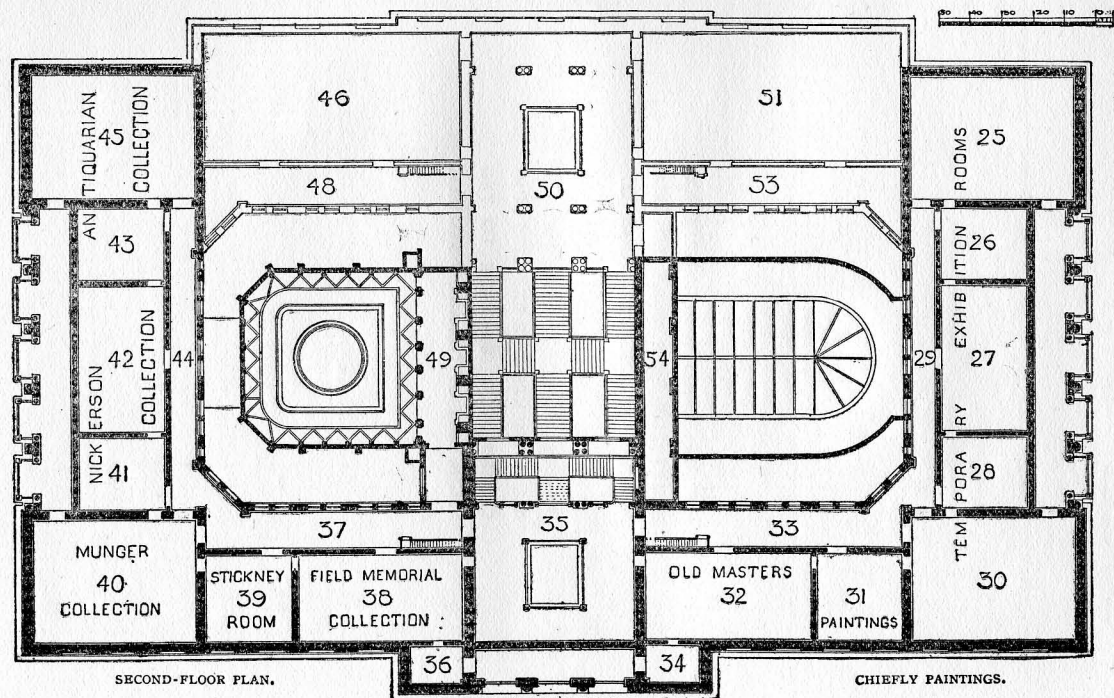



FOR INFORMATION REGARDING EX-  
HIBITS FOR SALE APPLY TO MISS  
WILLARD, AT DESK IN ROOM 27.

---

ALL PAYMENTS FOR EXHIBITS PUR-  
CHASED MUST BE MADE TO THE  
SECRETARY OF THE ART INSTITUTE.

JURY OF SELECTION

R. L. WINCHELL,

MARY E. MOWER,

MATILDA MIDDLETON,

MARY M. REID,

R. L. TERWILLIGER,

LEONIDE C. LAVARON,

LAWRENCE BUCK.



## CATALOGUE.

---

ALBEE, HELEN R.—Designer, exhibitor; Abnakee Rug-Industry, makers, Pequaket, N. H.

1. Rug, blue and ivory, butterfly design.
2. Rug, green and ivory, Colonial design.
3. Chair seat, yellow and ivory.
4. Rug, old rose and ivory, Persian design.
5. Rug, green and white, cross stripe design.

ANDERSON, LOUISE C.—Designer, maker, exhibitor. 10 Van Buren St., Chicago, Ill.

6. Shade for electric light.

ATLAN CLUB, Exhibitor.

ALDEN, MARY E.—Designer, maker. 100 Astor St., Chicago, Ill.

7. Plate, pomegranate design.

BAROTHY, MRS. A. M.—Designer, maker. 4357 Oakenwald Ave., Chicago, Ill.

8. Bowl.
9. Box, Satsuma.
10. Lemonade jug.
11. Salad plates.

ATLAN CLUB—*continued.*

COULTER, MARY J.—Designer, maker. 960 Belle Plaine Ave., Chicago, Ill.

12. Tea-caddy.

DIBBLE, MABEL C.—Designer, maker. 806 Marshall Field Building, Chicago, Ill.

13. Bowl, Satsuma.

FRAZER, MRS. A. A.—Designer, maker.

14. Incense jar.  
15. Tea-pot, hybiscus design.  
16. Plate.  
17. Tea-pot, Satsuma.  
18. Bowl.

Lent by Mrs. Chas. Kennedy.

FRAZER, MRS. BEULAH L.—Designer, maker. 83 S. Sacramento Ave., Chicago, Ill.

19. Plate.

HUMPHREY, MRS. E. L.—Designer, maker. 1748 York Place, Chicago, Ill.

20. Gravy boat.

Lent by Mrs. W. L. Hudson.

21. Service plate.

LAWRENCE, MRS. J. C.—Designer, maker. 425 Park St., Rockford, Ill.

22. Jug, Sedji.



ATLAN CLUB—*continued.*

NAPER, MRS. H. J.—Designer, maker. 1490 Rokeby Street, Chicago, Ill.

23. Bread and butter plates.

PORTER, ALICE S.—Designer, maker. 40 E. Randolph Street, Chicago, Ill.

24. Tobacco jar.

OVEN, JOHANNA VON—Designer, maker. 1025 Fine Arts Building, Chicago, Ill.

25. Vase.

26. Vase, pottery.

27. Vase, pottery.

RINTOUL, MRS. ROBERT—Designer, maker. 4575 Oak-enwald Avenue, Chicago, Ill.

28. Box, Japanese.

29. Almond dishes.

STEWART, MRS. LE ROY T.—Designer, maker. 3400 Forest Avenue, Chicago, Ill.

30. Tray, Sedji.

31. Candlestick.

BAUMANN, GUSTAV—Designer, maker, exhibitor. 46 E. Van Buren Street, Chicago, Ill.

32. Toy, Bavarian village.

BEAUMONT, LILLIAN A.—Designer, maker, exhibitor.  
23 Alveston Street, Jamaica Plain, Mass.

33. Pendant, silver and malachite.

BENNETT, B.—Designer, exhibitor. B. BENNETT and  
JURGENSEN and ANDERSON, makers.

34. Brooch, gold and sapphires.

35. Brooch, gold and peridots.

36. Brooch, gold and zircons.

37. Brooch, gold and garnets.

38. Brooch, silver and turquoise.

39. Brooch, silver and agate.

40. Brooch, silver, gold finish, and topaz.

41. Brooch, gold and zircon.

42. Brooch, silver.

43. Bracelet, silver and abalone pearls.

44. Bracelet, silver, gold finished and emeralds.

45. Bracelet, silver.

46. Fob, silver.

47. Fob, gold and topaz.

Lent by Mrs. George F. Hayden.

48. Cross, silver and crystals.

49. Cross, gold and topaz.

Lent by Miss E. Tufts.

50. Comb, silver and amethyst.

Lent by Mrs. C. E. Scribner.

51. Pendant, gold and pink tourmaline.

BENNETT—*continued.*

52. Pendant, silver, gold finish, tourmaline and peridots.
53. Pendant, silver.
54. Camco, copper setting.
55. Cameo, copper setting.
56. Cuff buttons, gold and emeralds.
57. Cuff buttons, gold and jade.
58. Stick pin, gold and opal.
59. Stick pin, gold and rubies.
60. Stick pin, gold.
61. Ring, gold and sapphires.
62. Ring, gold and azurite.
63. Ring, gold and garnets.
64. Ring, gold and sapphires.  
Lent by Miss Katharine Stevens.
65. Ring, gold and ruby.  
Lent by Miss Helen Stevens.
66. Ring, gold and diamonds.  
Lent by Miss G. I. Willard.
67. Ring, gold, sapphire and diamonds.  
Lent by Miss Stevens.
68. Ring, gold and topaz.  
Lent by Miss Coe.
69. Ring, gold, rubies and diamonds.  
Lent by Miss G. I. Willard.
70. Ring, gold and diamond.  
Lent by Miss Kohn.

BEREA COLLEGE—Exhibitor. Dep't of Fireside Industries, designers, makers, Berea, Ky.

- 71. Table cover, cotton, Colonial design.  
Maker, Charlotte Holbrook.
- 72. Rug, daisy design.  
Designer, maker, Virginia Smith.
- 73. Rug, arrow design, twisted lap.  
Designer, Candace Wheeler. Maker, Mary Powell.
- 74. Coverlet.
- 75. Coverlet.
- 76. Table cover, Colonial design.  
Maker, Mary Anderson.

BIGELOW, FLORENCE.—Designer, maker, exhibitor. 5032 Prairie Avenue, Chicago, Ill.

- 77. Opera bag, leather.

BLIND PUPILS of Goodrich Social Settlement—Makers.  
MARIAN A. CAMPBELL, designer. Goodrich House Settlement, exhibitor.

- 78. Scarf.
- 79. Scarf.
- 80. Scarf.
- 81. Scarf.
- 82. Scarf.
- 83. Scarf.
- 84. Art square.
- 85. Art square.
- 86. Art square.
- 87. Art square,

BLUE SKY PRESS—Designers, makers, exhibitors. 5467  
Jefferson Avenue, Chicago, Ill.

- 88. The harper and king's horse.
- 89. The world above.
- 90. Sir Galahad.
- 91. How Jaques came into the forest of Arden.
- 92. Mistress Alice Jocelyn.
- 93. L'Allegro and Il Penseroso.
- 94. The Pageant. Vol. I.

BOHLING, CHARLES DAUD, AUGUSTUS PETRTYL and H. G.  
TURNER, Designers, makers. H. G. TURNER & Co., Exhibitors.

- 95. Lantern, brass.  
By Augustus Petrtyl.
- 96. Lantern, brass.  
By C. D. Bohling.
- 97. Writing set (six pieces.)  
By H. G. Turner.
- 98. Candlestick, copper.  
By H. G. Turner.
- 99. Box, bronze.  
By H. G. Turner.
- 100. Candle lamp, copper.  
By H. G. Turner.

BULKLEY, MARY E.—Designer, maker, exhibitor. 5906A  
Clemens Avenue, St. Louis, Mo.

- 101. Book binding, green crushed levant, gold  
tooled, "Parleyings with certain people,"  
by Browning. 2nd edition.
- 102. Bookbinding, red crushed levant, gold  
tooled, "Mr. Brown's letters to a young  
man," by Thackeray. Special edition.



CARSON, JANE, and WATKINS, MILDRED — Designers, makers, exhibitors. 260 Euclid Ave., Cleveland, Ohio.

- 103. Salad set, silver and enamel.
- 104. Salt cups, silver and enamel.
- 105. Salt cups, silver and enamel.
- 106. Ring, silver and scarab.
- 107. Ring, gold and matrix.
- 108. Dish, silver and enamel.
- 109. Bracelet, silver and amethyst.
- 110. Dish, silver and chalcedony.
- 111. Paper cutter, silver and enamel.

CHASE, MARY M.—Designer, maker, exhibitor. 421 Fox St., Aurora, Ill.

- 112. Plaque, copper.
- 113. Nut bowl, copper.

COLE, LILLIE E.—Designer, maker, exhibitor. 3546 Ellis Ave., Chicago, Ill.

- 114. Bon bon dish.
- 115. Pickle dish.
- 116. Bon bon box, gourd design.
- 117. Marmalade jar.
- 118. Chafing dish bowl.

COPELAND, ELIZABETH—Designer, maker, exhibitor. 296  
Boylston Street, Boston, Mass.

119. Necklace, silver, pearls and turquoise.

COULTER, MARY J—Designer, maker, exhibitor. 960  
Belle Plaine Ave., Chicago, Ill.

120. Mustard pot, sedji.  
121. Letter holder, etched brass, lotus design.  
122. Letter holder, etched brass.  
123. Letter holder, etched copper, tree design.  
124. Book ends, etched brass, tree design.

COUNTRYMAN, ELIZA J. P.—Maker, exhibitor. Humphrey, Marie, designer. 1966 N. Halsted Street, Chicago, Ill.

125. Powder box.

DOLESE, ROSE and MINNIE—Designers, makers. Wilro Shop, exhibitor. 818 Fine Arts Bldg., Chicago, Ill.

ILLUMINATED LEATHER.

126. Bag, brown, blue green and tan, ivory ornament.  
127. Bag, sage green, brown, blue and tan, ivory ornament.  
128. Bag, copper color, green, mauve and yellow, ivory ornament.  
129. Bag, dull blue, tan, salmon and old yellow, ivory ornament.

130. Bag, fawn color, dull green, grey and brown, ivory ornament.
131. Bag, golden brown, tan, terra cotta and green, ivory ornament.
132. Bag, copper color, dull green, blue and tan, ivory ornament.
133. Bag, rose pink.
134. Clipping book, copper color, Japanese design.
135. Clipping book, brown and copper color.
136. Address book, dull blue, Japanese design.
137. Address book, brown, Persian design.
138. Address book, brown, Persian design.
139. Address book, dark blue, Greek design.
140. Address book, brown, Persian design.
141. Address book, tan, panel old red, Gothic design.
142. Address book, tan, blue and green, Japanese design.
143. Address book, red and grey.
144. Address book, brown, Gothic design.
145. Address book, brown, red panel.
146. Address book, Arabian design.
147. Address book, grey panel, Gothic design.
148. Address book, tan and blue, Gothic design.

149. Address book, Japanese design.
150. Address book, Japanese design.
151. Scarf case, brown, metal ornament.
152. Card case.
153. Card case.
154. Card case.
155. Card case.
156. Card case.
157. Card case.
158. Coin purse.
159. Coin purse.
160. Coin purse.
161. Coin bag, tan, yellow and terra cotta, ivory beads.
162. Coin bag, tan, butterfly design.

FIELDS, GRACE E.—Designer, maker, exhibitor. 2821  
Frisby Street, Baltimore, Md.

163. Card case, green leather, all over design.
164. Card case, brown leather, all over design.
165. Card case, tan leather, border design.

FORSSEN, CARL G.—Designer, maker, exhibitor. Welles-  
ley Hills, Mass.

166. Punch bowl, silver.

FRACKELTON, MRS. S. S.—Designer, maker, exhibitor.  
1025 Fine Arts building, Chicago, Ill.

- 167. Bowl, blue and grey.
- 168. Pitcher, blue and grey.
- 169. Bowl, blue and grey.
- 170. Jug, blue and grey.
- 171. Bowl, blue and grey.
- 172. Cup, blue and grey.
- 173. Bowl, blue and grey.
- 174. Bowl, blue and grey.
- 175. Bowl, blue and grey.
- 176. Bowl, blue and grey.
- 177. Vase, blue and grey.

FRIEDMAN, ISADORE V.—Maker, exhibitor. 483 S. Sangamon Street, Chicago, Ill.

- 178. Bracelet, silver and amazon stone.
- 179. Brooch, silver and amethyst.
- 180. Pendant, silver and amazon stone.
- 181. Pendant, silver and jade.
- 182. Belt pin, silver and turquoise.
- 183. Fob, silver and turquoise.
- 184. Necklace, silver and jade.
- 185. Spoon, silver, chased.
- 186. Spoon, silver, carved.
- 187. Tray, copper, chased.



FUOG ELISE M.—Designer, maker, exhibitor.

188. Basket, raffia.

GATES, NELL S.—Designer, maker, exhibitor. 5338 Madison Avenue, Chicago, Ill.

189. Jar.

190. Cup and saucer.

GEBELEIN, GEORGE C.—Designer, maker, exhibitor. Wellesley Hills, Mass.

191. Bowl, silver.

GILMORE, ADA—Designer, maker, exhibitor. 3608 Lake Avenue, Chicago, Ill.

192. Box.

GOODMAN, HELEN H.—Designer, maker, exhibitor. 1705 Auditorium Tower, Chicago, Ill.

193. Vase, Japanese berry.

194. Service plate, yellow and grey.

195. Vase, conventional, grey.

196. Plate, yellow.

197. Stein, stork design.

198. Toast cup, conventional design.

GOOKEN, DOROTHY M.—Designer, maker, exhibitor. Chicago, Ill.

199. Cold cream jar.

200. Plate, lotus design.

GRAFFLIN, MARGARET P.—Designer, maker, exhibitor.  
207 East North Avenue, Baltimore, Md.

201. Hanging, stencilled hand-made linen.

GRUEBY, W. H.—Maker. A. B. LEBOUTILLIER and others,  
designers. Grueby Faience Co., exhibitors.

202. Tile panel, apple tree design.

203. Tile panel, crow design.

204. Tile panel, landscape design.

205. Panel, Four Evangelists design.

206. Panel, Four Evangelists design.

207. Panel, landscape and pine tree design.

208. Fire place panel, savins.

209. Fire place panel, savins.

210. Panel, forest design.

211. Panel, Dutch design.

212. Panel, heraldic design.

213. Vase, grey blue.  
Designed by G. P. Kendrick.

214. Jar, yellow.  
Designed by G. P. Kendrick.

215. Jar, orange.  
Designed by Miss J. A. Turner.

216. Vase, ivory, daffodil design.  
Designed by G. P. Kendrick.

217. Vase, green, lily bud design.  
Designed by G. P. Kendrick.
218. Jar, dark blue.  
Designed by Miss J. A. Turner.
219. Jar, green, crocus design.  
Designed by J. H. Bradley.
220. Bowl, green, leaf design.  
Designed by J. H. Bradley.
221. Bowl, ivory.  
Designed by G. P. Kendrick.
222. Vase, green, bud design.  
Designed by G. P. Kendrick.
223. Tobacco jar, green, nicotine design.  
Designed by Miss J. H. Bradley.
224. Vase, yellow.  
Designed by G. P. Kendrick.
225. Tobacco jar, dark blue.  
Designed by Miss J. H. Bradley.
226. Bowl, green, primrose design.
227. Bowl, dark blue.
228. Vase, blue and green.  
Designed by Miss J. H. Bradley.

HAMMILL, HELEN A.—Designer, maker, exhibitor. 718  
N. Fifth Avenue, Maywood, Ill.

229. Ink well, terra cotta.
230. Bowl, pottery.
231. Bowl, pottery.
232. Vase, pottery.

## HANDICRAFT GUILD, Exhibitors.

WILLETS, FLORENCE, and NEWCOMB, OLIVE—Designers, makers. 926 Second Avenue, So. Minneapolis, Minn.

- 233. Jar, green and brown, pottery.
- 234. Vase, grey and yellow, pottery.
- 235. Picture, pottery.
- 236. Jar, incised, pottery.
- 237. Jardiniere, pottery.
- 238. Vase, pottery.
- 239. Vase, grey green pottery.
- 240. Picture, pottery.
- 241. Picture, pottery.

CONKLIN, IDA P.—Designer, maker.

- 242. Spoon, silver and turquoise, matrix.
- 243. Chain and pendant, silver and amethysts.

WILLETS, FLORENCE—Designer, maker.

- 244. Scarf pin, gold and opal matrix.
- 245. Scarf pin, gold and opal matrix.
- 246. Scarf pin, gold and opal matrix.

HAYDOCK, MARGARET E.—Designer, maker, exhibitor.  
239 W. Preston Street, Baltimore, Md.

- 247. Christmas card, "Old ballad."
- 248. Christmas card, "Hymn of the Nativity."
- 249. Christmas card, Luke II, 8-4.
- 250. Christmas card, Luke II, 8-4, reverse.
- 251. Christmas card, quotation from R. Herrick,
- 252. Illumination, 23d Psalm.

HAZENPLUG, FRANK—Designer, maker, exhibitor. 335  
S. Halsted Street, Chicago, Ill.

- 253. Candlestick, brass.
- 254. Candlestick, brass, five branches.
- 255. Chalice, copper, silver plated.
- 256. Bowl, silver, cloisonné enamel.
- 257. Box, wood, panel of Champlevé enamel.

HENRY, ADDIE M.—Designer, maker, exhibitor. 1805  
Barry Avenue, Chicago, Ill.

- 258. Waist pattern, Richelieu embroidery.
- 259. Waist pattern, Hedebo embroidery.
- 260. Center piece, Hedebo embroidery.
- 261. Doyleys, (6), Hedebo embroidery.

ILES, BERTHA L.—Designer, maker, exhibitor. 1705 Auditorium Tower, Chicago, Ill.

262. Table cover.

263. Table runners.

264. Pillow.

JERVIS, WM. P.—Designer, maker, exhibitor. East Liverpool, O.

265. Flower holder, mat glaze.

266. Vase, mat glaze.

KENNEDY, LAWRENCE—Designer, maker, exhibitor. 1040 Fine Arts Bldg., Chicago, Ill.

267. Book plates.

268. Book plate, Elizabeth B. Dickinson.

269. Book plate, Mary Bird.

KELLOGG, MRS. FRANCES DEWOLF—Exhibitor.

KIMBALL, RACHEL, and LATHROP, LUCY—Designers, makers. 5001 Woodlawn Ave., Chicago, Ill.

270. Bed spread, hand woven, blue and white.  
By Rachel Kimball.

271. Bed spread, hand woven, wood color and white.  
By Lucy Lathrop

KIMBALL, LUCY L.—Designer, KIMBALL, FRANCES, maker.

272. Sampler, canvas.



KNIGHT, MARY C.—Designer, maker, exhibitor. Handi-craft Shop, Wellesley Hills, Mass.

273. Compote or fruit dish, hammered.

274. Silver, tooled and pierced.

KORONSKI, ANDRÉ—Designer, maker, exhibitor. 3432 Sansom Street, West Philadelphia, Pa.

275. Necklace, silver and enamel.

276. Brooch, silver.

277. Pin, silver.

KUNKLER, ADOLPHE C.—Designer, maker, exhibitor. Elm Park Hotel, Wellesley Hills, Mass.

278. Bowl, silver.

279. Bowl, silver.

280. Bowl, silver.

281. Bowl, silver.

282. Bon bon dish and spoon.

LARKING, ELIZABETH—Designer. Colonial Glass Co., Makers, exhibitors. 42 Wells Street, Chicago, Ill.

283. Lamp shade, leaded glass flower design.

284. Lamp shade, leaded glass grape design.

285. Lamp shade, leaded glass grape design.

LE DUC, YVONNE DE M.—Designer, maker, exhibitor. 3995 Drexel Boulevard, Chicago, Ill.

286. Letter opener, copper.

287. Letter opener, silver.

LAVARON, LEONIDE CECELIA — Designer, Exhibitor.  
HAROLD S. CARLSEN, E. KRONQUIST, K. MICHELSON, makers.

- 288. Necklace, rose green tourmaline.
- 289. Necklace, green gold and zircon.
- 290. Necklace, carved ivory and almandine.
- 291. Necklace, green gold and opals.
- 292. Necklace, topaz and silver, rosette design,.
- 293. Necklace, white onyx pendant.
- 294. Pendant, turquoise.
- 295. Brooch, pendant, Siberian amethyst and  
and pearls.
- 296. Brooch, ruby and pearls.
- 297. Brooch, aqua-marine and diamond.
- 298. Ring, Burmah ruby and diamond.
- 299. Ring, pearl scarab, diamond and pearl.
- 300. Bracelet, topaz, rosette design.
- 301. La Valliere, repoussé gold and gem tur-  
quoise.
- 302. Lamp, "Whispering of the deep."
- 303. Lamp, sea urchin.
- 304. Lamp, abalone.
- 305. Candlestick, "Portsmouth."
- 305 $\frac{1}{2}$ . Candlestick, "Ipswich."

LEINONEN, KARI, N.—Designer, maker, exhibitor.

306. Salad bowl, silver.

LITTLE, GRACE G.—Maker, exhibitor. Chicago, Ill.

307. Handkerchief box, carved mahogany.

308. Box, carved.

LUTHER, GRACE A.—Designer, maker, exhibitor. 150 W.  
104th Street, New York, N. Y.

309. Card case, carved and modelled leather.

LUTHER MABEL, W.—Designer, maker, exhibitor. 15  
Westminster Street, Providence, R. I.

310. Brooch, peacock, enamel.

311. Brooch, copper, enamel.

312. Brooch, silver, enamel.

MARKHAM, H. C. and K. S.—Designers, makers. The  
Jarvie Shop, exhibitor. 562 S. 7th Street, Ann Arbor, Mich.

313. Vase.

314. Vase.

315. Vase.

316. Vase.

317. Vase.

318. Vase.

319. Vase.

320. Vase.

321. Vase.

322. Vase.

323. Vase.

324. Vase.

MATTOON, LAURA E.—Designer, maker, exhibitor. 4338 Oakenwald Avenue, Chicago, Ill.

325. Quilt, goose design.

McCLURG, A. C. & Co.—Exhibitors. Giulio Giannini and Ernest Hertzberg. 215-221 Wabash Avenue, Chicago, Ill.

326. "With Shelley in Italy," bound by G. Giannini; full parchment, illuminated.

327. "Life of Omar Al-Khayyami," vellum, illuminated.

328. "Florence in the Poetry of the Brownings," bound by E. Hertzberg; full crushed Turkey levant, extra gilt.

329. "Memories." Full crushed Turkey levant, gilt tooling.

330. "Theodore Thomas." 2 vols. Three quarters German calf. Bound by E. Hertzberg.

McCRYSTLE, MAY—Designer, maker, exhibitor. 26 Van Buren Street, Chicago, Ill.

331. Pudding set.

332. Box, Satsuma, large.

333. Box, Satsuma, small.

334. Box, Satsuma, flat.

335. Chop platter.

336. Bowl, low.

337. Plate.

McMULLEN, BLANCHE—Designer, maker, exhibitor. 5234  
Woodlawn Avenue, Chicago, Ill.

- 338. Card case, carved leather, bud design.
- 339. Table mat, carved leather, cherry design.

MIDDLETON, MATILDA—Designer, maker, exhibitor. 26  
Van Buren Street, Chicago, Ill.

- 340. Box, blue and grey.
- 341. Bowl, Beleek.
- 342. Bowl, Satsuma.
- 343. Teapot, Satsuma.
- 344. Pitcher.
- 345. Service plate.
- 346. Bread plate.
- 347. Bread and butter plate.
- 348. Tea cup and saucer.
- 349. Tea cup and saucer.
- 350. After dinner cup and saucer.

MILLER, MARION—Designer, maker, exhibitor. McClurg  
Building, Chicago, Ill.

- 351. Design for decoration, Yule.
- 352. Design for decoration, June.
- 353. Design for decoration, Carols.

MILLER, PIERRE E.—Designer, maker, exhibitor. 442  
W. 67th Street, Chicago, Ill.

- 354. Hand bag, tooled leather, leaf and acorn design.
- 355. Purse, tooled leather, leaf and acorn design.
- 356. Card case, tooled leather, leaf and acorn design.
- 357. Card case, tooled leather, scarab design.

MURPHY, HERMANN D.—Designer, exhibitor. Carrig-  
Rohane Shop, maker. Copley Hall, Boston, Mass.

- 358. Mirror, Spanish design.
- 359. Mirror.
- 360. Mirror.
- 361. Mirror.
- 362. Mirror.
- 363. Mirror.
- 364. Mirror.
- 365. Mirror.

MYERS, ESSIE H.—Designer, exhibitor. Essie H. Myers  
and Juergens & Andersen, makers.

- 366. Necklace, silver gilt and emerald.
- 367. Watch fob, silver and amethyst.
- 368. Cuff buttons, gold and opals.
- 369. Brooch, gold and pink tourmaline.
- 370. Stick pin, gold and amazon.
- 371. Stick pin, gold and tourmaline.
- 372. Stick pin, gold and tourmaline.
- 373. Stick pin, gold and pearl.



NELSON, EDITH M. — Designer, maker, exhibitor.  
8 Barnes Street, Providence, R. I.

374. Table cover, monks cloth, green and brown design.

NEWCOMB, POTTERY—Exhibitor. New Orleans, La.

375. Vase, seed pod, underglaze.  
Decorator, Maria Benson.
376. Ash tray, mistletoe, underglaze.  
Decorator, Sara Levy.
377. Inkstand, Mexican lilac, underglaze.  
Decorator, Medora Ross.
378. Vase, yucca bud, underglaze.  
Decorator, Effie Shepard.
379. Vase, primrose, underglaze.  
Decorator, Leona Nicholson.
380. Vase, sweet pea.  
Decorator, Marie Hoa-Le Blanc.
381. Vase, conventional, underglaze.  
Decorator, Marie Hoa-Le Blanc.
382. Vase, cedar trees, underglaze.  
Decorator, Marie Hoa-Le Blanc.
383. Candlestick, jasmine, underglaze.  
Decorator, Marie Hoa-Le Blanc.
384. Pitcher, star flower, underglaze.  
Decorator, Marie Hoa-Le Blanc.
385. Vase, iris, underglaze.  
Decorator, Marie Hoa-Le Blanc.
386. Plaque, Spanish dagger, underglaze.  
Decorator, Marie Hoa-Le Blanc.
387. Stein, alligator, underglaze.  
Decorator, Marie Hoa-Le Blanc.

388. Bowl, cumquat orange, underglaze.  
Decorator, Henrietta Bailey.

389. Plaque, pine cones, underglaze.  
Decorator, Henrietta Bailey.

390. Stein, iris bud, underglaze.  
Decorator, Henrietta Bailey.

ODGEN, CAROLINE S.—Designer, maker, exhibitor. 433  
Kane Place, Milwaukee, Wis.

391. Box, brass, Keltic design.

392. Jar, brass.

PARKER, GEORGE F.—Designer, maker, exhibitor. Box  
263, Taunton, Mass,

393. Book stand.

394. Book stand.

395. Candle brackets.

396. Ink stand.

397. Ink stand.

398. Candlesticks.

POTTER, HORACE E. and WILHELMINA P. STEPHAN—De-  
signers, makers, exhibitors.

399. Mustard pot, silver and enamel.

400. Syrup pitcher and tray, silver.

401. Tea caddy, silver.

402. Tea scoop, silver.

403. Salt cups and spoons, silver and enamel.

404. Butter spreaders, silver.
405. Tea strainer, silver.
406. Tea strainer, silver.
407. Tea spoons, silver.
408. Bonbon spoon, silver and enamel.
409. Bonbon spoon, silver and enamel.
410. Bonbon spoon, silver and enamel.
411. Bonbon dish and spoon, silver and enamel  
Card tray, copper and enamel.
412. Pendant, silver and sodalite.
413. Watch fob, silver and opal matrix.
414. Comb, silver, opal matrix and pearls.
415. Vase, copper, carved and enameled.
416. Box, silver and enamel.
417. Box, copper.

ROBINEAU, ADELAIDE A.—Designer, maker. The Robineau Pottery, exhibitors. Syracuse, N. Y.

#### PORCELAINS.

418. Paper weight, mat brown, turtle design.
419. Vase, green, crystalline glaze.
420. Vase, green crystals on brown.
421. Vase, mauve crystalline glaze.
422. Vase, grey crystals on brown.

- 423. Ring cup, bright varicolored glaze, crystals.
- 424. Ring cup, green crystals, salmon pink glaze.
- 425. Ring cup, open work border, green crystals.
- 426. Calf, mat brown.
- 427. Bowl, small, mat outside, mother of pearl crystalline glaze inside.
- 428. Bowl and stand, dragonfly design, underside mat brown and green, inside green crystalline glaze.
- 429. Bowl incised border, inside green crystals on salmon pink ground, beetle design.
- 430. Vase and stand, bluish brown crystalline glaze.
- 431. Vase and stand, mat brown glaze.
- 432. Vase and stand, black, grey and blue glazes.
- 433. Vase, pale blue and green, moss crystals.
- 434. Vase, green glaze, mushroom stand.
- 435. Vase, bottle shape, opalescent green glaze of copper, veins of pink and turquoise blue.
- 436. Vase, opalescent pink glaze of copper.
- 437. Vase, grey blue crystals on olive brown.
- 438. Vase, with handles, blue crystals on olive brown.
- 439. Vase, globular, grey brown crystals on mahogany ground.

- 440. Vase, light green crystals on cream ground.
- 441. Vase, with handles, brown crystalline glaze.
- 442. Vase, slender, blue crystals.
- 443. Vase, slender, green crystalline glaze and stand in mat brown and green, cat design.

ROGERS, MARGARET—Designer, maker, exhibitor. 108 Stratford Street, West Roxbury, Mass.

- 444. Pin, silver turquoise and jade.

ROLFE, EDMUND B.—Designer, maker, exhibitor. Byrdcliffe, Woodstock, N. Y.

- 445. Pin, silver colored with gold and peridot.
- 446. Pendant, silver, labradorite and enamel.
- 447. Pin, silver, jade and enamel.
- 448. Ring, colored with black nickel, and chrysoprase.
- 449. Fob, silver and lapis lazuli.

ROLFE, FLORENCE S.—Designer, maker, exhibitor. Byrdcliffe, Woodstock, N. Y.

- 450. Pendant, silver colored with pale gold and topaz and opal.
- 451. Brooch, silver and green onyx.

ROSENBERG, MORDECAI—Designer, maker, exhibitor. Chicago, Ill.

- 452. Bowl, yellow and brown glaze.

ROOKWOOD POTTERY—Exhibitor. Mt. Adams, Cincinnati, Ohio.

(See last page of catalogue for list.)

SESSIONS, MRS. Chicago, Ill.

453. Bowl.

STARR, ELLEN GATES—Designer, maker, exhibitor. Hull House, 335 S. Halsted Street, Chicago, Ill.

454. English bible, Dove's Press, 5 vols.

455. "Syr Ysambrace," Kelmscott Press. Japanese brocade embroidered cover, with wrought silver corners.

STERLE, ZULMA R. and EDNA M. WALKER—Designers, makers, exhibitors. Bearsville, Ulster Co., N. Y.

456. Lamp screen, carved mahogany, laid with gold leaf, panels printed silk.

457. Mirror, oval frame, carved mahogany laid with gold leaf.

458. Frame, carved mahogany laid with gold leaf.

459. Frame, carved mahogany laid with gold leaf.

460. Frame, carved mahogany laid with gold leaf.

461. Mirror, carved mahogany.

STONE, ARTHUR J.—Designer, exhibitor. A. J. Stone, G. P. Blanchard and J. Peity, makers.

462. Water pitcher, silver flute and iris design.

463. Milk pitcher, silver, rose design.



- 464. Plate, silver, gold inlay, leaf design.
- 465. Plate, silver, gold inlay, leaf design.
- 466. Sauce boat, silver.
- 467. Cup for child, silver, intaglio.
- 468. Box, oval, silver repoussé, rose design.
- 469. Coffee spoon, silver, intaglio, tulip design.
- 470. Coffee spoons, silver, intaglio, tulip design.
- 471. Bonbon spoon, silver, Georgian scroll design.
- 472. Bonbon spoon, silver, Georgian scroll design.
- 473. Sugar spoon, silver, Georgian scroll design.
- 474. Sugar spoon, silver, Georgian scroll design.
- 475. Salad set, silver, intaglio, dolphin design.
- 476. Cream ladle, silver.
- 477. Coffee spoons, (12) silver.

SWASTICA SHOP—Exhibitor. Hazel Wilcox, Edith Deming and B. Bennett, designers, makers. 816 Fine Arts Bldg., Chicago, Ill.

- 478. Desk set, illuminated leather.
- 479. Desk set, illuminated leather.
- 480. Desk set, illuminated leather.
- 481. Mat, illuminated leather.
- 482. Mat, illuminated leather.
- 483. Card case, illuminated leather.
- 484. Card case, illuminated leather.

- 485. Card case, illuminated leather.
- 486. Card case, illuminated leather.
- 487. Card case, illuminated leather.
- 488. Card case, illuminated leather.
- 489. Guest book, illuminated leather.
- 490. Guest book, illuminated leather.
- 491. Dictionary.
- 492. Dictionary.
- 493. Dictionary.
- 494. Dictionary.
- 495. Dictionary.
- 496. Dictionary.
- 497. Lamp shade.
- 498. Lamp shade.
- 499. Atlas.
- 500. Atlas.
- 501. Atlas.
- 502. Atlas.
- 503. Atlas.
- 504. Atlas.

TAYLOR, MRS. R. F. CHATFIELD and ENID GEORGE—  
Designers, makers. Mrs. R. F. Chatfield-Taylor, exhibitor. The Rose  
Bindery, 1019 Fine Arts Building, Chicago, Ill.

- 505. Book binding gold tooled blue levant morocco, "The 13th Chapter of the book of the first Corinthians."

Illuminated by Ella S. Bryson.

TRUMAN, ELIZABETH—Designer, maker. Rounds & Truman, exhibitors. 109 Randolph Street, Chicago, Ill.

506. Illuminated scroll.

507. Illumination.

UNDERWOOD, LOUISE C.—Designer, maker, exhibitor. Wausau, Wis.

508. Book binding, crushed green levant, blind and gold tooled, "Life of Wm. Morris" by Mackail.

VAN BRIGGLE, ANNE GREGORY—Designer. Van Briggie Pottery Co., makers, exhibitors. Colorado Springs, Colo.

509. Vase, dandelion design, blue,

510. Vase, green glaze.

511. Vase, green glaze.

512. Bowl, green glaze.

513. Bowl, green glaze.

514. Vase, green glaze, leaf design.

515. Vase, green glaze, leaf design.

516. Vase.

517. Vase, brown and silver, fleur de lys design.

518. Bowl, grey crystalized glaze.

519. Vase, plum, leaf design.

520. Vase, turquoise, mistletoe design.

521. Bowl, grey.

522. Bowl, blue.

523. Pot, turquoise.

VESEY, BELLE BARNETT—Designer, maker, exhibitor.  
6228 Wabash Avenue, Chicago, Ill.

- 524. Vase, pottery, tulip design.
- 525. Vase, pottery, green and black, leaf design.
- 526. Tile, pottery.

WARD, FLORENCE I.—Designer, maker, exhibitor. 1726  
Hinman Avenue, Evanston, Ill.

- 527. Book binding, grey levant, white inlay, gold  
tooled "Common Prayer."
- 528. Book binding, brown levant, blind and gold  
tooled.

WHEELER, IONE L.—Designer, maker, exhibitor. 941  
Fine Arts Building, Chicago, Ill.

- 529. Vase, dandelion design.
- 530. Bowl, brown.

WILLIAMS, MAI FARE—Maker. Mrs. E. L. Humphrey,  
designer. Mrs. D. C. Williams and R. H. Scobey, exhibitors.

- 531. Sugar, conventional design.
- 532. Creamer, conventional design.
- 533. Bowl, rose design.
- 534. Ink well, conventional design.

## ROOKWOOD POTTERY CO.—Cincinnati, Ohio.

## STANDARD

535. Bowl, dragon flies.  
Clara G. Lindeman.
536. Vase, Japanese blossoms.  
Laura E. Lindeman.
537. Vase, conventional tulips.  
Alice Willis.

## MAHOGANY

538. Vase, tiger eye, star fishes.  
William P. McDonald.
539. Vase, gold stone, butterflies.  
A. R. Valentine.

## IRIS

540. Vase, swans.  
Charles Schmidt.
541. Vase, poppies.  
A. R. Valentine.
542. Vase, white poppies.  
K. Shirayamadani.
543. Vase, dragon flies.  
Charles Schmidt.
544. Vase, Japanese blossoms.  
Clara C. Lindeman.

## SEA GREEN.

545. Vase, fishes.  
E. T. Hurley.

## VELLUM

546. Vase, brown, conventional design.  
Sara Sax.

547. Vase, conventional mistletoe.

Sara Sax.

548. Vase, peacock feathers.

A. R. Valentine.

549. Vase, marine design.

E. T. Hurley.

550. Vase, geese.

A. R. Valentine.

PAINTED MAT

551. Vase, Japanese blossoms.

Geneva Reed.

552. Vase, conventional blossoms.

K. Shirayamadani.

553. Vase, Japanese blossoms.

Geneva Reed.

554. Vase, yellow pansies.

Harriet E. Wilcox.

555. Vase, Japanese blossoms.

Geneva Reed.

556. Vase, red, incised.

Geneva Reed.

COLORLED INCISED MAT

557. Mug, wheat.

Rose Fechheimer.

558. Vase, daisies.

Alice Willits.

559. Vase, oak leaves.

Sallie Toohey.

560. Vase, conventional decorations.

Sara Sax.



561. Vase, fern.  
Sallie Toohey.
562. Bowl, yellow lotus.  
Alice Willits.
563. Ink, blue, conventional design.  
Rose Fechheimer.
564. Vase, dandelion.  
Sallie Toohey.

## PLAIN DIP MAT

565. Vase, plain.
566. Vase, incised.
567. Pit, red and grey, incised.
568. Pit, blue, incised.
569. Vase, red and brown, incised.
570. Bowl, brown and green, incised.
571. Vase, handles brown and red, incised.
572. Vase, blue and green, incised.
573. Box, red, plain.
574. Vase, blue and green, incised.
575. Vase, blue, incised.
576. Vase, yellow and red, incised.
577. Vase, red and green, incised.
578. Vase, red and brown, incised.
579. Vase, green, incised.
580. Vase, blue, incised.

- 
581. Vase, red and green, incised.  
582. Vase, brown and green, incised.  
583. Vase, brown and green, incised.  
584. Vase, brown and red, incised.  
585. Vase, red and blue, plain.  
586. Lovecup, brown and green, modelled seahorses  
587. Tray, green, modelled.  
588. Mug, red and green, goat design, incised.  
589. Mug, red and green, incised.  
590. Ink, green, modelled.  
591. Bowl, yellow, modelled.  
592. Vase, blue, incised.  
593. Ink, green, modelled.  
594. Tray, green, modelled fish.  
595. Tray, blue and green, modelled Japanese blossoms.  
596. Tray, brown and green, modelled oak.  
597. Tray, brown and red, modelled mistletoe.  
598. Candle, red and green, modelled poppy.  
599. Candle, blue and green, modelled.  
600. Bowl, red and green, modelled.  
601. Electric lamp and shade, vellum, green rooks.  
K. Shirayamadani.  
602. Electric lamp and shade, painted mat, red, modelled maple leaves.  
K. Shirayamadani.